

# Organizational Chart | Cores

## Admin Core

Grants Admin

Internal Advisory Committee

Program Steering Committee

NCI

NEIU PI TEAM	UIC PI TEAM	NU PI TEAM
<b>Christina Ciecierski, PhD</b> Principal Investigator, NEIU <a href="mailto:c-ciecierski@neiu.edu">c-ciecierski@neiu.edu</a> 773-442-5625	<b>Marian Fitzgibbon, PhD</b> Principal Investigator, UIC <a href="mailto:mlf@uic.edu">mlf@uic.edu</a> 312-996-0146	<b>Melissa Simon, MD</b> Principal Investigator, NU <a href="mailto:m-simon2@northwestern.edu">m-simon2@northwestern.edu</a> 312-503-8780
<b>Lidia Filus, PhD</b> Principal Investigator, NEIU <a href="mailto:L-filus@neiu.edu">L-filus@neiu.edu</a> 773-442-5784	<b>John Stewart, MD</b> Principal Investigator, UIC <a href="mailto:jhstew4@uic.edu">jhstew4@uic.edu</a> 312-996-6789	<b>Joe Feinglass, PhD</b> Principal Investigator, NU <a href="mailto:j-feinglass@northwestern.edu">j-feinglass@northwestern.edu</a> 312 503-6443

## CORE STAFF

<b>Joeli Brinkman, PhD</b> Site Director, NEIU <a href="mailto:J-brinkman2@neiu.edu">J-brinkman2@neiu.edu</a> 773-442-5562	<b>Beverly Chukwudozie, MBA, MPH</b> Site Director, UIC <a href="mailto:iabado2@uic.edu">iabado2@uic.edu</a> 312-355-5007	<b>Melissa Martinez</b> Core Manager, UIC <a href="mailto:mmart56@uic.edu">mmart56@uic.edu</a> 312-413-4600	<b>Magdalena Nava, MPH</b> Site Director, NU <a href="mailto:Magdalena.nava1@northwestern.edu">Magdalena.nava1@northwestern.edu</a> 312-503-0615	<b>Edgardo Ramirez, BS</b> Core Manager, NU <a href="mailto:edgardo.ramirez@northwestern.edu">edgardo.ramirez@northwestern.edu</a> 312-503-5641
<b>Alicia Kholamian, BS</b> Community Health Educator, NEIU <a href="mailto:Akhkholamian@neiu.edu">Akhkholamian@neiu.edu</a> 773-442-5562	<b>TDB</b> Community Health Educator, UIC	<b>Oluwaseyi Adeleke</b> Core Manager, UIC <a href="mailto:oadele5@uic.edu">oadele5@uic.edu</a> 312-413-2524	<b>Ivy Leung</b> Community Health Educator, NU <a href="mailto:ivy.leung@northwestern.edu">ivy.leung@northwestern.edu</a>	<b>Rabih Dahdouh, MS</b> Core Manager, NU <a href="mailto:rabih.dahdouh@northwestern.edu">rabih.dahdouh@northwestern.edu</a> 312-503-6164

## Engagement Core

<b>Tracy Luedke, PhD</b> Co-Leader, NEIU <a href="mailto:t-luedke@neiu.edu">t-luedke@neiu.edu</a> 773-442-5621
<b>Jeanine Ntahirageza, PhD</b> Co-Leader, NEIU 773-422-5873 <a href="mailto:J-Ntahirageza@neiu.edu">J-Ntahirageza@neiu.edu</a>
<b>Karriem Watson, DHS</b> Co-Leader, UIC 312-413-8908 <a href="mailto:kwatson@uic.edu">kwatson@uic.edu</a>
<b>Lisa Tussing-Humphreys, PhD, MS, RD</b> Co-Leader, UIC 312-355-5521 <a href="mailto:tussing@uic.edu">tussing@uic.edu</a>
<b>Aida Giachello, PhD</b> Co-Leader, NU <a href="mailto:a-giachello@northwestern.edu">a-giachello@northwestern.edu</a> 312-503-0983
<b>June McKoy, MD</b> Co-Leader, NU <a href="mailto:J-mckoy@northwestern.edu">J-mckoy@northwestern.edu</a> 312-503-3397

CORE STAFF
<b>Alicia Kholamian, BS</b> Community Health Educator, NEIU <a href="mailto:Akhkholamian@neiu.edu">Akhkholamian@neiu.edu</a> 773-442-556
<b>Melissa Martinez</b> Core Manager, UIC <a href="mailto:mmart56@uic.edu">mmart56@uic.edu</a> 312-413-4600
<b>Edgardo Ramirez, BS</b> Core Manager, NU <a href="mailto:edgardo.ramirez@northwestern.edu">edgardo.ramirez@northwestern.edu</a> 312-503-5641

Community Steering Committee

## Planning and Evaluation Core

<b>Ray Fuller, MS</b> Co-Leader, NEIU <a href="mailto:r-fuller2@neiu.edu">r-fuller2@neiu.edu</a> 773-442-4298
<b>Joseph Hibdon, PhD</b> Co-Leader, NEIU <a href="mailto:j-hibdonjr@neiu.edu">j-hibdonjr@neiu.edu</a>
<b>Tim Johnson, PhD</b> Co-Leader, UIC <a href="mailto:timj@uic.edu">timj@uic.edu</a>
<b>Yamilé Molina, MS, MPH, PhD</b> Co-Leader, UIC <a href="mailto:ymolin2@uic.edu">ymolin2@uic.edu</a> 312-355-2679
<b>Kristi Holmes, PhD</b> Co-Leader, NU <a href="mailto:Kristi.holmes@northwestern.edu">Kristi.holmes@northwestern.edu</a> 312-908-7914
<b>Brian Hitsman, PhD</b> Co-Leader, NU <a href="mailto:b-hitsman@northwestern.edu">b-hitsman@northwestern.edu</a> 312-503-2074

CORE STAFF
<b>Joeli Brinkman, PhD</b> Site Director, NEIU <a href="mailto:J-brinkman2@neiu.edu">J-brinkman2@neiu.edu</a> 773-442-5562
<b>Beverly Chukwudozie, MBA, MPH</b> Site Director, UIC <a href="mailto:iabado2@uic.edu">iabado2@uic.edu</a> 312-355-5007
<b>Rabih Dahdouh, MS</b> Core Manager, NU <a href="mailto:rabih.dahdouh@northwestern.edu">rabih.dahdouh@northwestern.edu</a> 312-503-6164

Incubator and Catalyst Program

Early Stage Investigators

## Research Education Core

<b>Nabil Kahouadji, PhD</b> Co-Leader, NEIU <a href="mailto:N-kahouadji@neiu.edu">N-kahouadji@neiu.edu</a> 773-442-5760
<b>Jing Su, PhD</b> Co-Leader, NEIU <a href="mailto:J-su@neiu.edu">J-su@neiu.edu</a> 773-442-5773
<b>Paul Grippo, PhD</b> Co-Leader, UIC <a href="mailto:pgrippo@uic.edu">pgrippo@uic.edu</a> 312-355-4133
<b>Gregory S. Calip, PharmD, MPH, PhD</b> Co-Leader, UIC <a href="mailto:gcalip@uic.edu">gcalip@uic.edu</a> 312-355-5318
<b>Jonathan Moreira, MD</b> Co-Leader, NU <a href="mailto:jonathan.moreira@nm.org">jonathan.moreira@nm.org</a>
<b>Betina Yanez, PhD</b> Co-Leader, NU <a href="mailto:betina.yanez@northwestern.edu">betina.yanez@northwestern.edu</a>

CORE STAFF
<b>Joeli Brinkman, PhD</b> Site Director, NEIU <a href="mailto:J-brinkman2@neiu.edu">J-brinkman2@neiu.edu</a> 773-442-5562
<b>Oluwaseyi Adeleke</b> Core Manager, UIC <a href="mailto:oadele5@uic.edu">oadele5@uic.edu</a> 312-413-2524
<b>Magdalena Nava, MPH</b> Site Director, NU <a href="mailto:Magdalena.nava1@northwestern.edu">Magdalena.nava1@northwestern.edu</a> 312-503-0615

Research Fellows & LEaP Students

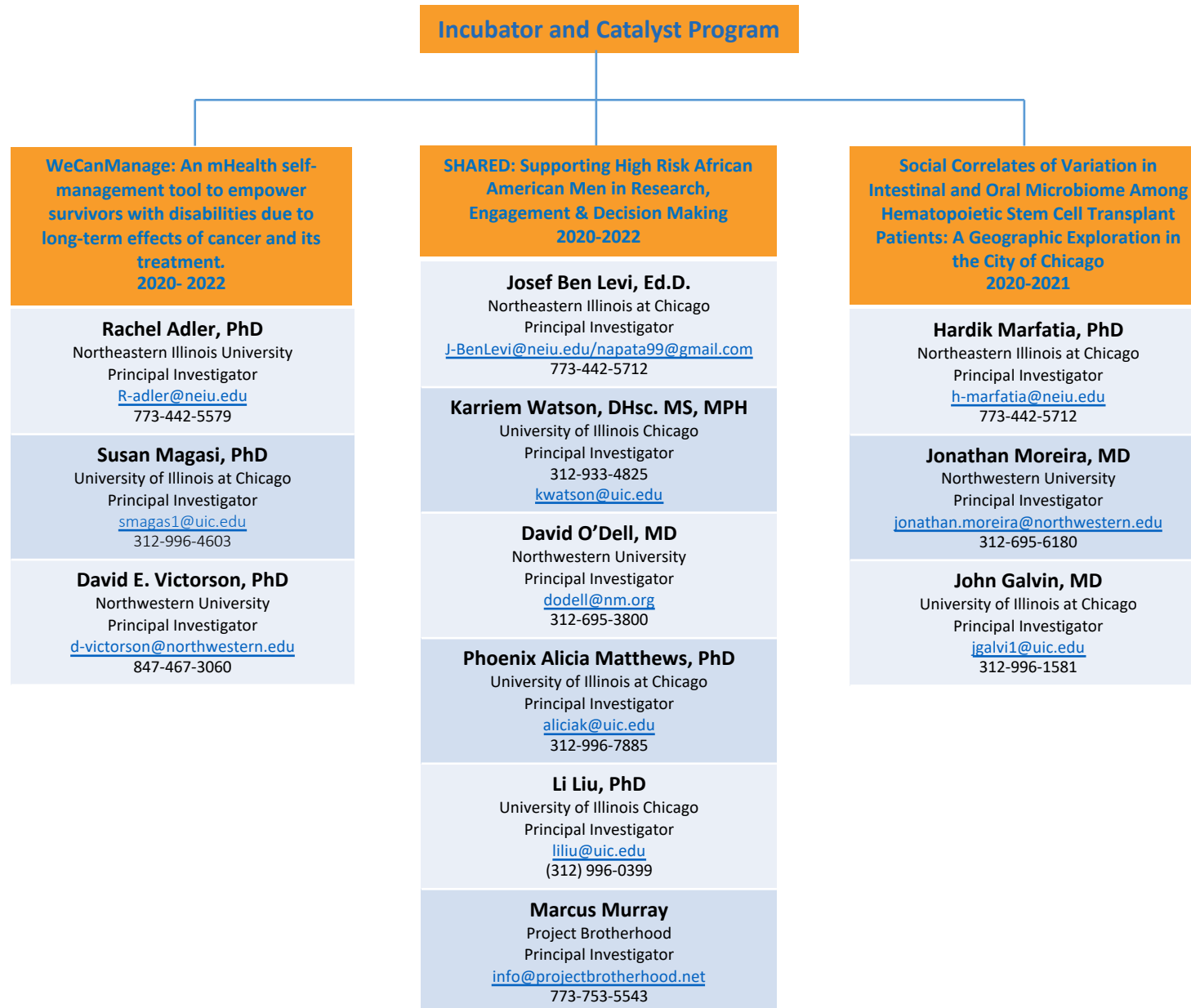

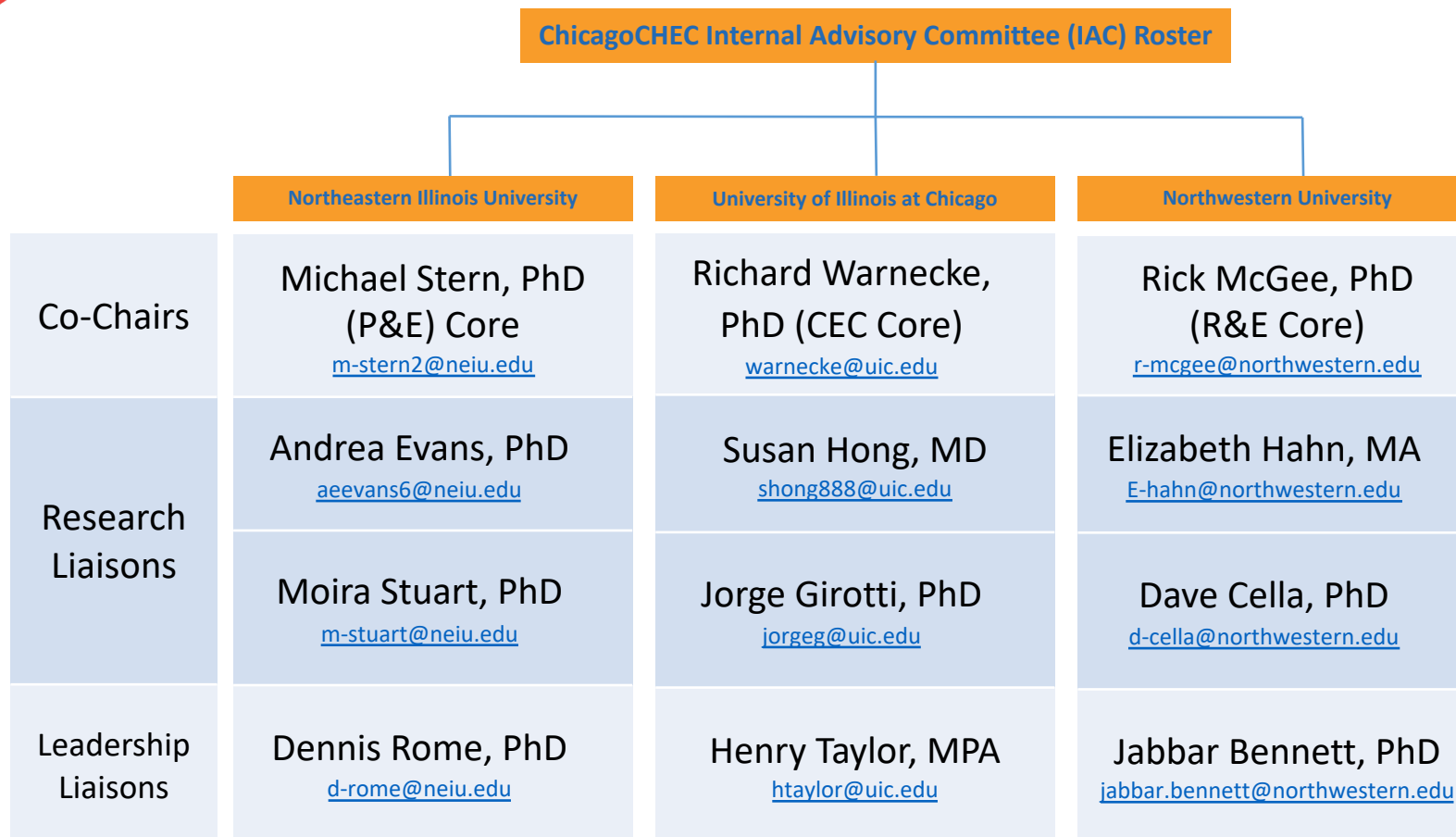

**Co-Chairs.** Each Co-Chair is assigned to either the CEC, P&E or R&E Cores and all three Co-Chairs will be available to advise the Administrative Core, as needed.

**Research Liaisons.** Two IAC members per site will be available for guidance of the grant program. Each individual (termed “Research Liaison”) will be assigned to one pilot project (depending on the number of active projects), will join one touch-base call per year, and will receive quarterly reports that will allow him/her to engage in direct pilot project touch points and better gauge accomplishments.

**Leadership Liaisons.** The third IAC member per site will serve as a “leadership liaison” for ChicagoCHEC. These individuals will be in leadership roles at their respective Universities and will serve as a ChicagoCHEC ambassador with Institutional leadership.



## Organizational Chart | CSC Roster

### ChicagoCHEC Community Steering Committee (CSC) Roster

<p><b>Henrietta Barcelo (Co-Chair)</b>            Instituto del Progreso Latino &amp; Instituto Health Sciences Academy  <a href="mailto:h.barcelo@idpl.org">h.barcelo@idpl.org</a></p>	<p><b>Joann Glenn (Co-Chair)</b>            WOT Foundation  <a href="mailto:doctorjaygee@gmail.com">doctorjaygee@gmail.com</a></p>	<p><b>Diane Burell</b>            Howard Brown Health Center  <a href="mailto:diane@howardbrown.org">diane@howardbrown.org</a></p>	<p><b>Dolores Castañeda</b>            Community Activist  <a href="mailto:dolorescastaneda1@gmail.com">dolorescastaneda1@gmail.com</a></p>
<p><b>Patricia Canessa</b>            Northwestern University  <a href="mailto:pcanessam@yahoo.com">pcanessam@yahoo.com</a></p>	<p><b>Carolyn Jourdan</b>            Chicago Public Schools  <a href="mailto:ctrownd@cps.edu">ctrownd@cps.edu</a></p>	<p><b>Esther Sciammarella, MS</b>            Chicago Hispanic Health Coalition  <a href="mailto:chhc@chicagohispanichealthcoalition.org">chhc@chicagohispanichealthcoalition.org</a></p>	<p><b>Ivonne Sambolin</b>            Chicago Department of Public Health  <a href="mailto:Ivonne.Sambolin@cityofchicago.org">Ivonne.Sambolin@cityofchicago.org</a></p>
<p><b>Marcus Evans</b>            State Representative, Illinois state of Illinois, 33 Legislative District  <a href="mailto:repevans33@gmail.com">repevans33@gmail.com</a></p>	<p><b>Linda Rae Murray, MD, MPH</b>            Cook County Hospital (Retired)  <a href="mailto:lindarae.murray@gmail.com">lindarae.murray@gmail.com</a></p>	<p><b>Judy Panko Reis</b>            Access Living  <a href="mailto:jreis@accessliving.org">jreis@accessliving.org</a></p>	<p><b>Amy Schwartz</b>            CSC Affiliate  <a href="mailto:Schwartz.amy3@gmail.com">Schwartz.amy3@gmail.com</a></p>
<p><b>Shambreia McBrayer</b>            American Lung Association in Greater Chicago  <a href="mailto:Shambreia.McBrayer@lung.org">Shambreia.McBrayer@lung.org</a></p>	<p><b>Rev. Kirsten Peachey, MDiv, MSW, DMin</b>            The Center for Faith and Community Health Transformation  <a href="mailto:kirsten.peachey@advocatehealth.com">kirsten.peachey@advocatehealth.com</a></p>	<p><b>Tom Wilson</b>            Access Living  <a href="mailto:twilson@accessliving.org">twilson@accessliving.org</a></p>	<p><b>Jose López</b>            Puerto Rican Cultural Center  <a href="mailto:joselopez@prcc-chgo.org">joselopez@prcc-chgo.org</a></p>
<p><b>LauraJane Hyde</b>            Gilda's Club Chicago  <a href="mailto:LauraJaneHyde@gildasclubchicago.org">LauraJaneHyde@gildasclubchicago.org</a></p>	<p><b>Fred Rachman, MD</b>            Alliance Chicago Community Health Services  <a href="mailto:frachman@alliancechicago.org">frachman@alliancechicago.org</a></p>	<p><b>Carmen Velasquez</b>            Alivio Medical Center (Retired)  <a href="mailto:velasquezcarmen26@gmail.com">velasquezcarmen26@gmail.com</a></p>	<p><b>Jered Pruitt</b>            Chinese American Service League (CASL)  <a href="mailto:jered_Pruitt@caslservice.org">jered_Pruitt@caslservice.org</a></p>
<p><b>RoseMarie Rogers</b>            Patient Advocate  <a href="mailto:rosemarie.rogers18@yahoo.com">rosemarie.rogers18@yahoo.com</a></p>	<p><b>Joanna Rudnicka</b>            Amber Coalition, Polish-American Breast Cancer Program  <a href="mailto:jmrudnicka@gmail.com">jmrudnicka@gmail.com</a></p>	<p><b>Kyle Westbrook</b>            Partnership for College Completion  <a href="mailto:kwestbrook@partnershipfcc.org">kwestbrook@partnershipfcc.org</a></p>	<p><b>Jeannette Santana Gonzalez</b>            Gilda's Club Chicago  <a href="mailto:jeanettesantana@gildasclubchicago.org">jeanettesantana@gildasclubchicago.org</a></p>

**The Community Steering Committee (CSC)** is composed of key community leaders across various sectors, guides and supports ChicagoCHEC's strategic efforts to foster meaningful partnerships across Chicago communities. The main responsibilities of the CSC are: 1) Serve as a liaison between ChicagoCHEC and Chicago's communities most impacted by cancer, 2) Collaborate closely with ChicagoCHEC in the development and implementation of a community needs assessment, 3) Provide guidance to ChicagoCHEC researchers in the recruitment to enhance the appropriateness of their recruitment processes, data collection procedures, and intervention delivery, 4) Work closely with ChicagoCHEC team to guide the design of our tailored education and outreach activities, and 5) Advise ChicagoCHEC investigators regarding the dissemination of ChicagoCHEC research findings and products.