



Organizational Chart | Cores

Admin Core

Grants Admin

Internal Advisory Committee

Program Steering Committee

NCI

NEIU PI TEAM	UIC PI TEAM	NU PI TEAM
Christina Ciecierski, PhD Principal Investigator, NEIU c-ciecierski@neiu.edu 773-442-5625	Marian Fitzgibbon, PhD Principal Investigator, UIC mlf@uic.edu 312-996-0146	Melissa Simon, MD Principal Investigator, NU m-simon2@northwestern.edu 312-503-8780
Lidia Filus, PhD Principal Investigator, NEIU L-filus@neiu.edu 773-442-5784	Mashahito Jimbo, MD, PhD, MPH Principal Investigator, UIC mjimbo@uic.edu	Joe Feinglass, PhD Principal Investigator, NU j-feinglass@northwestern.edu 312 503-6443

CORE STAFF

Joeli Brinkman, PhD Site Director, NEIU J-brinkman2@neiu.edu 773-442-5562	Jennifer Parsons, MA Site Director, UIC jparsons@uic.edu 312-413-9215	Melissa Martinez Core Manager, UIC mmart56@uic.edu 312-413-4600	Magdalena Nava, MPH Site Director, NU Magdalena.nava1@northwestern.edu 312-503-0615	Araceli Estrada, BS Core Manager, NU araceli.estrada@northwestern.edu 312-503-5641
Alicia Kholamian, CHES Community Health Educator, NEIU Akhkholamian@neiu.edu 773-442-5562	Guy Morris, BS Community Health Educator, UIC gmorri4@uic.edu			Rabih Dahdouh, MS Core Manager, NU rabih.dahdouh@northwestern.edu 312-503-6164

Outreach Core

Tracy Luedke, PhD Co-Leader, NEIU t-luedke@neiu.edu 773-442-5621
Jeanine Ntahirageza, PhD Co-Leader, NEIU 773-422-5873 J-Ntahirageza@neiu.edu
Keith Naylor, MD Co-Leader, UIC 312-996-6651 knaylor@uic.edu
Lisa Tussing-Humphreys, PhD, MS, RD Co-Leader, UIC 312-355-5521 tussing@uic.edu
Aida Giachello, PhD Co-Leader, NU a-giachello@northwestern.edu 312-503-0983
June McKoy, MD Co-Leader, NU J-mckoy@northwestern.edu 312-503-3397

CORE STAFF

Alicia Kholamian, BS Community Health Educator, NEIU Akhkholamian@neiu.edu 773-442-5560
Melissa Martinez, BS Core Manager, UIC mmart56@uic.edu 312-413-4600
Araceli Estrada, BS Core Manager, NU araceli.estrada@northwestern.edu 312-503-5641

Community Steering Committee

Planning and Evaluation Core

Job Ngwe, PhD Co-Leader, NEIU j-ngwe@neiu.edu 773- 442-4797
Joseph Hibdon, PhD Co-Leader, NEIU j-hibdonjr@neiu.edu 773- 442-5782
Caryn Petersen, PhD Co-Leader, UIC cpeter1@uic.edu
Yamilé Molina, MS, MPH, PhD Co-Leader, UIC ymolin2@uic.edu 312-355-2679
Kristi Holmes, PhD Co-Leader, NU Kristi.holmes@northwestern.edu 312-908-7914
Brian Hitsman, PhD Co-Leader, NU b-hitsman@northwestern.edu 312-503-2074

CORE STAFF

Joeli Brinkman, PhD Site Director, NEIU J-brinkman2@neiu.edu 773-442-5562
Jennifer Parsons, MA Site Director, UIC jparsons@uic.edu 312-413-9215
Rabih Dahdouh, MS Core Manager, NU rabih.dahdouh@northwestern.edu 312-503-6164

Incubator and Catalyst Program

Early Stage Investigators

Research Education Core

Nabil Kahouadji, PhD Co-Leader, NEIU N-kahouadji@neiu.edu 773-442-5760
Paul Grippo, PhD Co-Leader, UIC pgrippo@uic.edu 312-355-4133
Sage Kim, PhD Co-Leader, UIC skim49@uic.edu 312-996-8350
Jonathan Moreira, MD Co-Leader, NU jonathan.moreira@nm.org
Betina Yanez, PhD Co-Leader, NU betina.yanez@northwestern.edu

Research Fellows & LEaP Students

CORE STAFF

Joeli Brinkman, PhD Site Director, NEIU J-brinkman2@neiu.edu 773-442-5562
Jennifer Parsons, MA Site Director, UIC jparsons@uic.edu 312-413-9215
Magdalena Nava, MPH Site Director, NU Magdalena.nava1@northwestern.edu 312-503-0615



Organizational Chart | Epidemiology and Biostatistics (Epi Bio) Shared Resource Core

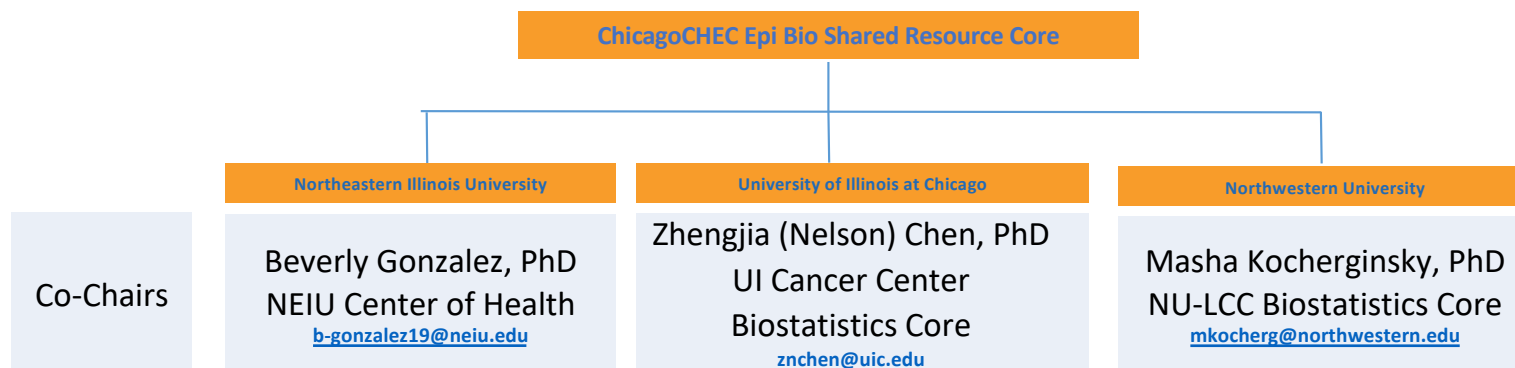

Our efforts to expand and integrate institutional resources to support scientific collaboration is exemplified in our plans over the next 5 years to build capacity toward an **Epidemiology and Biostatistics (Epi Bio) Shared Resource Core** that combines the strengths and resources of the NU-LCC Survey Methodology Core, the NU-LCC Biostatistics Core, the UI Cancer Center Biostatistics Core, the NEIU Mathematics Department, and the NEIU Center of Health. Masha Kocherginsky will be the core co-lead from NU, Zhengjia (Nelson) Chen will be the core co-lead from UIC and Beverly Gonzalez will be the core co-lead from NEIU.

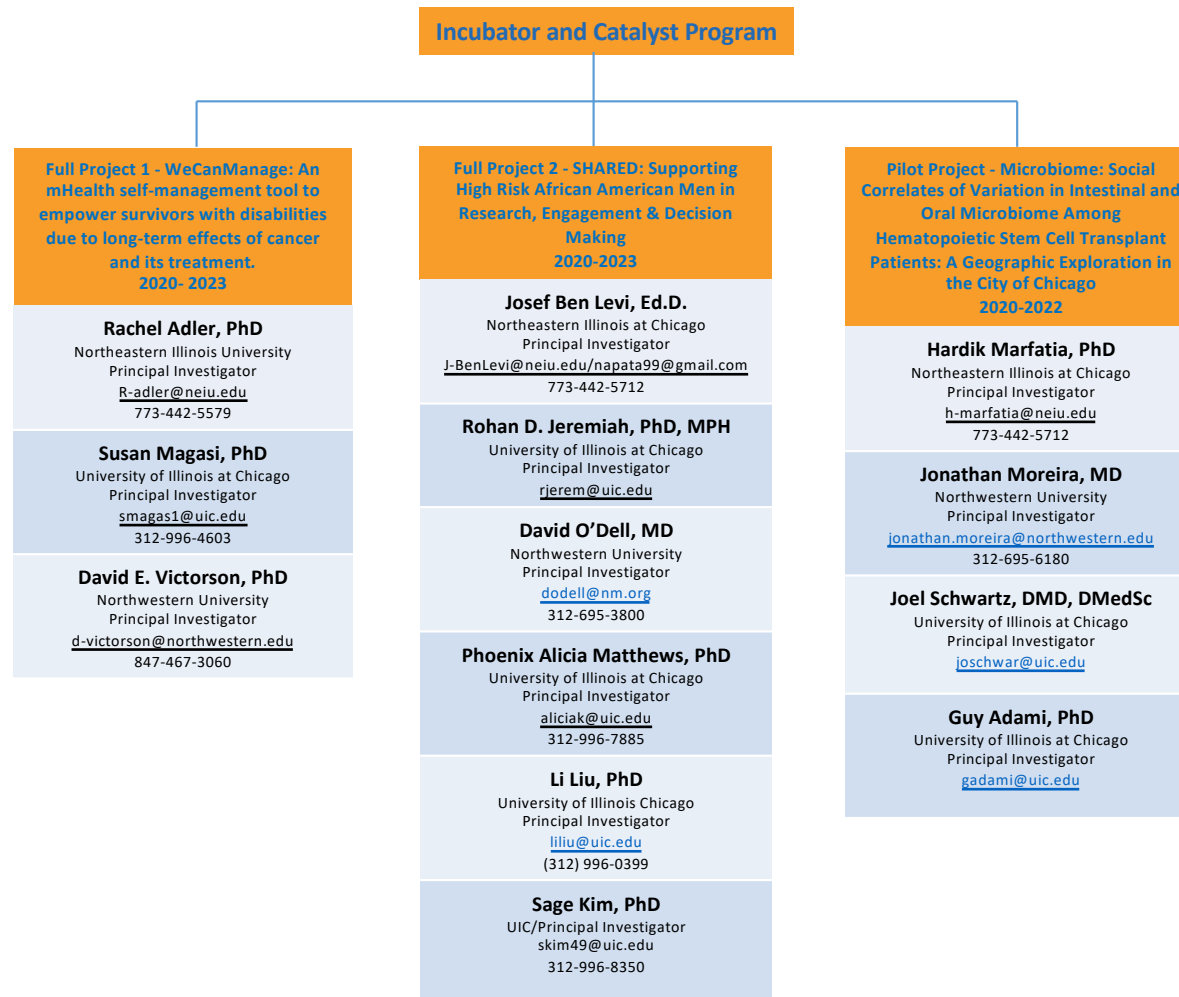

Full Project 1 - WeCanManage: An mHealth self-management tool to empower survivors with disabilities due to long-term effects of cancer and its treatment. 2020-2023

Rachel Adler, PhD
Northeastern Illinois University
Principal Investigator
R-adler@neiu.edu
773-442-5579

Susan Magasi, PhD
University of Illinois at Chicago
Principal Investigator
smagas1@uic.edu
312-996-4603

David E. Victorson, PhD
Northwestern University
Principal Investigator
d-victorson@northwestern.edu
847-467-3060

Incubator and Catalyst Program

Full Project 2 - SHARED: Supporting High Risk African American Men in Research, Engagement & Decision Making 2020-2023

Josef Ben Levi, Ed.D.
Northeastern Illinois at Chicago
Principal Investigator
J-BenLevi@neiu.edu/napata99@gmail.com
773-442-5712

Rohan D. Jeremiah, PhD, MPH
University of Illinois at Chicago
Principal Investigator
rjerem@uic.edu

David O'Dell, MD
Northwestern University
Principal Investigator
dodell@nm.org
312-695-3800

Phoenix Alicia Matthews, PhD
University of Illinois at Chicago
Principal Investigator
aliciak@uic.edu
312-996-7885

Li Liu, PhD
University of Illinois Chicago
Principal Investigator
liliu@uic.edu
(312) 996-0399

Sage Kim, PhD
UIC/Principal Investigator
skim49@uic.edu
312-996-8350

Pilot Project - Microbiome: Social Correlates of Variation in Intestinal and Oral Microbiome Among Hematopoietic Stem Cell Transplant Patients: A Geographic Exploration in the City of Chicago 2020-2022

Hardik Marfatia, PhD
Northeastern Illinois at Chicago
Principal Investigator
h-marfatia@neiu.edu
773-442-5712

Jonathan Moreira, MD
Northwestern University
Principal Investigator
jonathan.moreira@northwestern.edu
312-695-6180

Joel Schwartz, DMD, DMedSc
University of Illinois at Chicago
Principal Investigator
joschwar@uic.edu

Guy Adami, PhD
University of Illinois at Chicago
Principal Investigator
gadami@uic.edu



Organizational Chart | IAC Roster

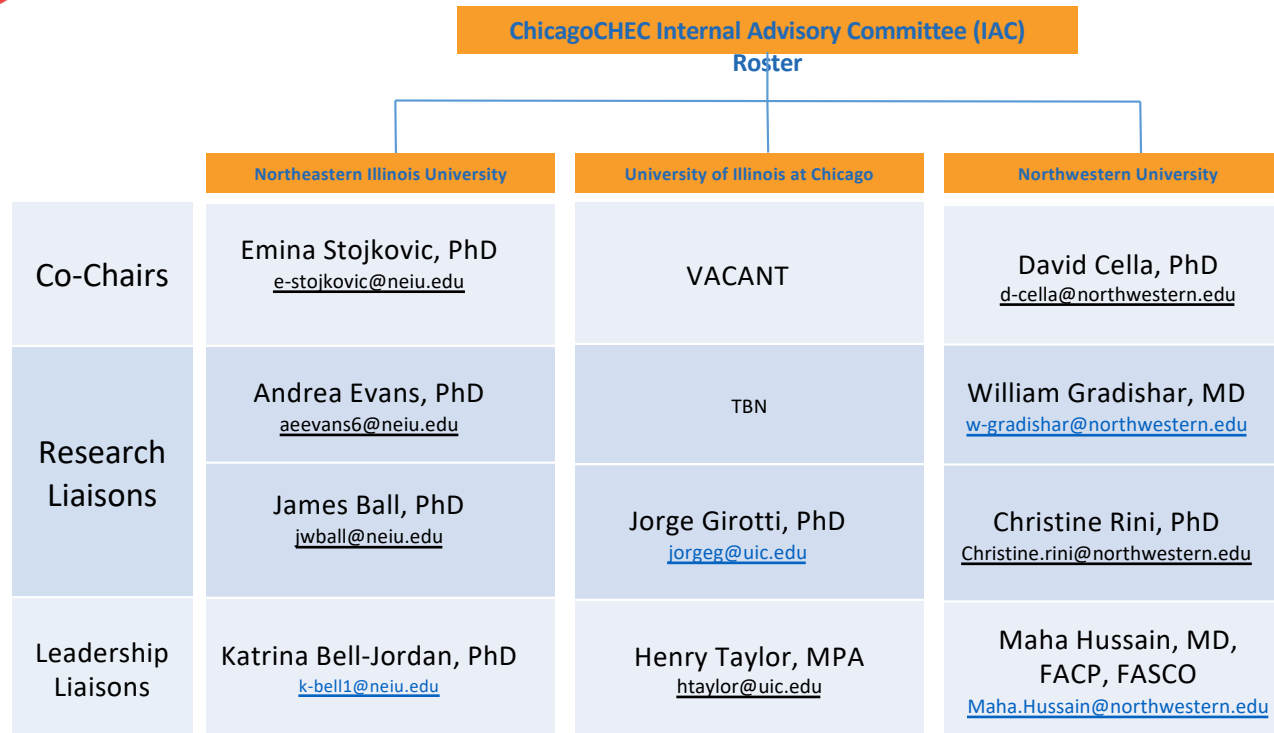

Co-Chairs. Each Co-Chair is assigned to either the CEC, P&E or R&E Cores and all three Co-Chairs will be available to advise the Administrative Core, as needed.

Research Liaisons. Two IAC members per site will be available for guidance of the grant program. Each individual (termed “Research Liaison”) will be assigned to one pilot project (depending on the number of active projects), will join one touch-base call per year, and will receive quarterly reports that will allow him/her to engage in direct pilot project touch points and better gauge accomplishments.

Leadership Liaisons. The third IAC member per site will serve as a “leadership liaison” for ChicagoCHEC. These individuals will be in leadership roles at their respective Universities and will serve as a ChicagoCHEC ambassador with Institutional leadership.

<p>Henrietta Barcelo (Former Co-Chair) Instituto del Progreso Latino & Instituto Health Sciences Academy h.barcelo@idpl.org</p>	<p>Joann Glenn (Former Co-Chair) WOT Foundation doctorjaygee@gmail.com</p>	<p>VACANT Howard Brown Health Center</p>	<p>Dolores Castañeda Community Activist dolorescastaneda1@gmail.com</p>
<p>Patricia Canessa Northwestern University pcanessam@yahoo.com</p>	<p>Candace Henley Blue Hat Foundation candace@bluehatbowtie.org</p>	<p>Esther Sciammarella, MS Chicago Hispanic Health Coalition chhc@chicagohispanichealthcoalition.org</p>	<p>Berenice Tow Chicago Department of Public Health Berenice.tow@cityofchicago.org</p>
<p>Judith Guitelman ALAS-Wings jguitelman@alas-wings.org</p>	<p>Linda Rae Murray, MD, MPH Cook County Hospital (Retired) lindarae.murray@gmail.com</p>	<p>Esther Corpuz Alivio Medical Center ecorpuz@aliviomedicalcenter.org</p>	<p>Araceli Lucio Resurrection Project alucio@resurrectionproject.org</p>
<p>Katherine Veiga American Lung Association in Greater Chicago Katherine.veiga@lung.org</p>	<p>Rev. Kirsten Peachey, MDiv, MSW, DMin The Center for Faith and Community Health Transformation kirsten.peachey@advocatehealth.com</p>	<p>Tom Wilson (Co-Chair) Community Advocate rebeccatom09@gmail.com</p>	<p>Jose López / Daniel Mendez Puerto Rican Cultural Center joseelopez@prcc-chgo.org danielm@prcc-chgo.org</p>
<p>LauraJane Hyde Gilda's Club Chicago LauraJaneHyde@gildasclubchicago.org</p>	<p>Fred Rachman, MD Alliance Chicago Community Health Services frachman@alliancechicago.org</p>	<p>Carmen Velasquez Alivio Medical Center (Retired) velasquezcarmen26@gmail.com</p>	<p>Jered Pruitt / Amy Wong Chinese American Service League (CASL) jered_Pruitt@caslservice.org Amy_wong@caslservice.org</p>
<p>RoseMarie Rogers Patient Advocate rosemarie.rogers18@yahoo.com</p>	<p>Joanna Rudnicka Amber Coalition, Polish-American Breast Cancer Program jmrudnicka@gmail.com</p>	<p>Maignete Mengesha (Co-Chair) Wellness House Mmengesha@wellnesshouse.org</p>	<p>Marcus Murray Project Brotherhood Mr.murray@projectbrotherhood.net</p>

The Community Steering Committee (CSC) is composed of key community leaders across various sectors, guides and supports ChicagoCHEC's strategic efforts to foster meaningful partnerships across Chicago communities. The main responsibilities of the CSC are: 1) Serve as a liaison between ChicagoCHEC and Chicago's communities most impacted by cancer, 2) Collaborate closely with ChicagoCHEC in the development and implementation of a community needs assessment, 3) Provide guidance to ChicagoCHEC researchers in the recruitment to enhance the appropriateness of their recruitment processes, data collection procedures, and intervention delivery, 4) Work closely with ChicagoCHEC team to guide the design of our tailored education and outreach activities, and 5) Advise ChicagoCHEC investigators regarding the dissemination of ChicagoCHEC research findings and products.