

# Organizational Chart | Cores

## Admin Core

Grants Admin

Internal Advisory Committee

Program Steering Committee

NCI

## CORE STAFF

NEIU PI TEAM	UIC PI TEAM	NU PI TEAM
<b>Christina Ciecierski, PhD</b> Principal Investigator, NEIU <a href="mailto:c-ciecierski@neiu.edu">c-ciecierski@neiu.edu</a> 773-442-5625	<b>Marian Fitzgibbon, PhD</b> Principal Investigator, UIC <a href="mailto:mlf@uic.edu">mlf@uic.edu</a> 312-996-0146	<b>Melissa Simon, MD</b> Principal Investigator, NU <a href="mailto:m-simon2@northwestern.edu">m-simon2@northwestern.edu</a> 312-503-8780
<b>Lidia Filus, PhD</b> Principal Investigator, NEIU <a href="mailto:L-filus@neiu.edu">L-filus@neiu.edu</a> 773-442-5784	<b>Masahito Jimbo, MD, PhD, MPH</b> Principal Investigator, UIC <a href="mailto:mjimbo@uic.edu">mjimbo@uic.edu</a>	<b>Joe Feinglass, PhD</b> Principal Investigator, NU <a href="mailto:j-feinglass@northwestern.edu">j-feinglass@northwestern.edu</a> 312 503-6443

<b>Joeli Brinkman, PhD</b> Site Director, NEIU <a href="mailto:j-brinkman2@neiu.edu">j-brinkman2@neiu.edu</a>	<b>Jennifer Parsons, MA</b> Site Director, UIC <a href="mailto:jparsons@uic.edu">jparsons@uic.edu</a>	<b>Melissa Martinez</b> OC Core Manager, UIC <a href="mailto:mmart56@uic.edu">mmart56@uic.edu</a>	<b>Rabih Dahdouh, MS</b> Site Director, NU <a href="mailto:rabih.dahdouh@northwestern.edu">rabih.dahdouh@northwestern.edu</a>	<b>Araceli Estrada, BS</b> OC Core Manager, NU <a href="mailto:araceli.estrada@northwestern.edu">araceli.estrada@northwestern.edu</a>
<b>Alicia Kholamian, CHES</b> Community Health Educator, NEIU <a href="mailto:Akhkholamian@neiu.edu">Akhkholamian@neiu.edu</a>	<b>Guy Morris, BS</b> Community Health Educator, UIC <a href="mailto:gmorri4@uic.edu">gmorri4@uic.edu</a>	<b>Feda Taha, BA</b> Core Manager, UIC <a href="mailto:ftata4@uic.edu">ftata4@uic.edu</a>	<b>Magdalena Nava, MS</b> REC Core Manager, NU <a href="mailto:Magdalena.nava1@northwestern.edu">Magdalena.nava1@northwestern.edu</a>  <b>Erin Chen</b> REC Core Manager, NU <a href="mailto:Erin.chen@northwestern.edu">Erin.chen@northwestern.edu</a>	<b>Cayla Iwaniuk, MPH</b> PEC Core Manager, NU <a href="mailto:cayla.iwaniuk@northwestern.edu">cayla.iwaniuk@northwestern.edu</a>

## Outreach Core

<b>Tracy Luedke, PhD</b> Co-Leader, NEIU <a href="mailto:t-luedke@neiu.edu">t-luedke@neiu.edu</a> 773-442-5621
<b>Jeanine Ntahirageza, PhD</b> Co-Leader, NEIU 773-422-5873 <a href="mailto:J-Ntahirageza@neiu.edu">J-Ntahirageza@neiu.edu</a>
<b>Keith Naylor, MD</b> Co-Leader, UIC 312-996--6651 <a href="mailto:knaylor@uic.edu">knaylor@uic.edu</a>
<b>Lisa Tussing-Humphreys, PhD, MS, RD</b> Co-Leader, UIC 312-355-5521 <a href="mailto:tussing@uic.edu">tussing@uic.edu</a>
<b>Aida Giachello, PhD</b> Co-Leader, NU <a href="mailto:a-giachello@northwestern.edu">a-giachello@northwestern.edu</a> 312-503-0983
<b>June McKoy, MD</b> Co-Leader, NU <a href="mailto:J-mckoy@northwestern.edu">J-mckoy@northwestern.edu</a> 312-503-3397

CORE STAFF
<b>Alicia Kholamian, BS</b> Community Health Educator, NEIU <a href="mailto:Akhkholamian@neiu.edu">Akhkholamian@neiu.edu</a> 773-442-5560
<b>Melissa Martinez, BS</b> Core Manager, UIC <a href="mailto:mmart56@uic.edu">mmart56@uic.edu</a> 312-413-4600
<b>Araceli Estrada, BS</b> Core Manager, NU <a href="mailto:araceli.estrada@northwestern.edu">araceli.estrada@northwestern.edu</a> 312-503-5641
<b>Joana Salievaska, BA</b> Community Health Educator, NU <a href="mailto:Joana.salievaska@northwestern.edu">Joana.salievaska@northwestern.edu</a>
<b>Tracy Kwan, BA</b> Community Health Educator, NU <a href="mailto:chuiyi.kwan@northwestern.edu">chuiyi.kwan@northwestern.edu</a>

Community Steering Committee

## Planning and Evaluation Core

<b>Job Ngwe, PhD</b> Co-Leader, NEIU <a href="mailto:j-ngwe@neiu.edu">j-ngwe@neiu.edu</a> 773- 442-4797
<b>Joseph Hibdon, PhD</b> Co-Leader, NEIU <a href="mailto:j-hibdonjr@neiu.edu">j-hibdonjr@neiu.edu</a> 773- 442-5782
<b>Caryn Peterson, PhD</b> Co-Leader, UIC <a href="mailto:cpeter1@uic.edu">cpeter1@uic.edu</a>
<b>Yamilé Molina, MS, MPH, PhD</b> Co-Leader, UIC <a href="mailto:ymolin2@uic.edu">ymolin2@uic.edu</a> 312-355-2679
<b>Kristi Holmes, PhD</b> Co-Leader, NU <a href="mailto:Kristi.holmes@northwestern.edu">Kristi.holmes@northwestern.edu</a> 312-908-7914
<b>Brian Hitsman, PhD</b> Co-Leader, NU <a href="mailto:b-hitsman@northwestern.edu">b-hitsman@northwestern.edu</a> 312-503-2074

CORE STAFF
<b>Joeli Brinkman, PhD</b> Site Director, NEIU <a href="mailto:J-brinkman2@neiu.edu">J-brinkman2@neiu.edu</a> 773-442-5562
<b>Jennifer Parsons, MA</b> Site Director, UIC <a href="mailto:jparsons@uic.edu">jparsons@uic.edu</a> 312-413-9215
<b>Cayla Iwaniuk, MPH</b> Core Manager, NU <a href="mailto:cayla.iwaniuk@northwestern.edu">cayla.iwaniuk@northwestern.edu</a>

Incubator and Catalyst Program  
 Early Career Faculty

## Research Education Core

<b>Nabil Kahouadji, PhD</b> Co-Leader, NEIU <a href="mailto:N-kahouadji@neiu.edu">N-kahouadji@neiu.edu</a> 773-442-5760
<b>Paul Grippo, PhD</b> Co-Leader, UIC <a href="mailto:pgrippo@uic.edu">pgrippo@uic.edu</a> 312-355-4133
<b>Sage Kim, PhD</b> Co-Leader, UIC <a href="mailto:skim49@uic.edu">skim49@uic.edu</a> 312-996-8350
<b>Jonathan Moreira, MD</b> Co-Leader, NU <a href="mailto:jonathan.moreira@nm.org">jonathan.moreira@nm.org</a>
<b>Betina Yanez, PhD</b> Co-Leader, NU <a href="mailto:betina.yanez@northwestern.edu">betina.yanez@northwestern.edu</a>

CORE STAFF
<b>Joeli Brinkman, PhD</b> Site Director, NEIU <a href="mailto:J-brinkman2@neiu.edu">J-brinkman2@neiu.edu</a> 773-442-5562
<b>Feda Taha, BA</b> Core Manager, UIC <a href="mailto:ftaha4@uic.edu">ftaha4@uic.edu</a>
<b>Magdalena Nava, MPH</b> Core Manager, NU <a href="mailto:Magdalena.nava1@northwestern.edu">Magdalena.nava1@northwestern.edu</a> 312-503-0615
<b>Erin Chen</b> Core Manager, NU <a href="mailto:Erin.chen@northwestern.edu">Erin.chen@northwestern.edu</a> 312-413-4600

Research Fellows & LEaP Students

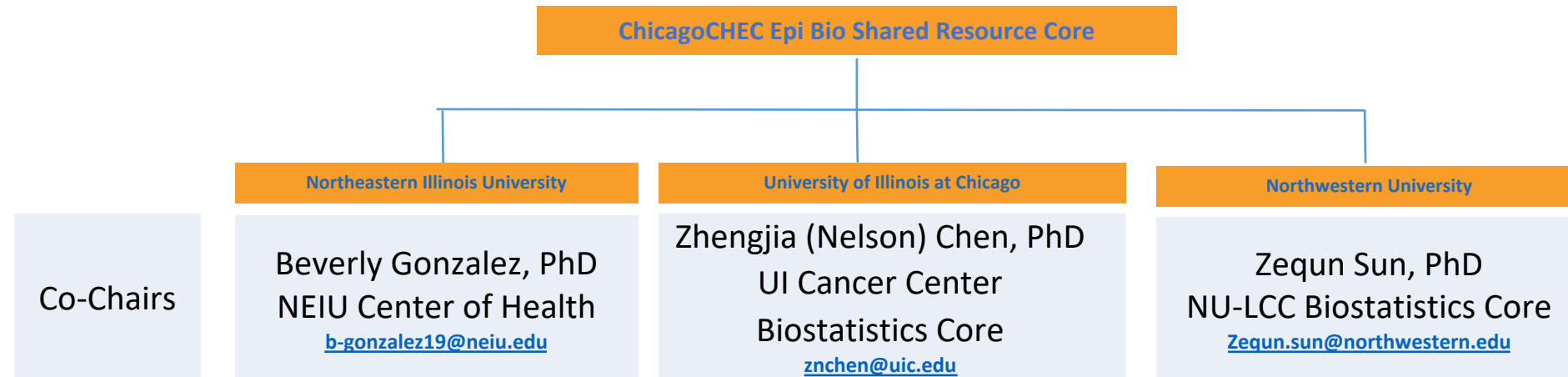

Our efforts to expand and integrate institutional resources to support scientific collaboration is exemplified in our plans over the next 5 years to build capacity toward an **Epidemiology and Biostatistics (Epi Bio) Shared Resource Core** that combines the strengths and resources of the NU-LCC Survey Methodology Core, the NU-LCC Biostatistics Core, the UI Cancer Center Biostatistics Core, the NEIU Mathematics Department, and the NEIU Center of Health. Masha Kocherginsky will be the core co-lead from NU, Zhengjia (Nelson) Chen will be the core co-lead from UIC and Beverly Gonzalez will be the core co-lead from NEIU.

## Incubator and Catalyst Program

**Full Project 1 - WeCanManage: An mHealth self-management tool to empower survivors with disabilities due to long-term effects of cancer and its treatment. 2020- 2023**

**Rachel Adler, PhD**  
 Northeastern Illinois University  
 Principal Investigator  
[R-adler@neiu.edu](mailto:R-adler@neiu.edu)  
 773-442-5579

**Susan Magasi, PhD**  
 University of Illinois at Chicago  
 Principal Investigator  
[smagas1@uic.edu](mailto:smagas1@uic.edu)  
 312-996-4603

**David E. Victorson, PhD**  
 Northwestern University  
 Principal Investigator  
[d-victorson@northwestern.edu](mailto:d-victorson@northwestern.edu)  
 847-467-3060

**Full Project 2 - SHARED: Supporting High Risk African American Men in Research, Engagement & Decision Making 2020-2023**

**Josef Ben Levi, Ed.D.**  
 Northeastern Illinois University  
 Principal Investigator  
[J-BenLevi@neiu.edu](mailto:J-BenLevi@neiu.edu)/[napata99@gmail.com](mailto:napata99@gmail.com)  
 773-442-5712

**Rohan D. Jeremiah, PhD, MPH**  
 University of Illinois at Chicago  
 Principal Investigator  
[rjerem@uic.edu](mailto:rjerem@uic.edu)

**David O’Dell, MD**  
 Northwestern University  
 Principal Investigator  
[dodell@nm.org](mailto:dodell@nm.org)  
 312-695-3800

**Phoenix Alicia Matthews, PhD**  
 University of Illinois at Chicago  
 Principal Investigator  
[aliciak@uic.edu](mailto:aliciak@uic.edu)  
 312-996-7885

**Li Liu, PhD**  
 University of Illinois Chicago  
 Principal Investigator  
[liliu@uic.edu](mailto:liliu@uic.edu)  
 (312) 996-0399

**Sage Kim, PhD**  
 University of Illinois at Chicago  
 Principal Investigator  
[skim49@uic.edu](mailto:skim49@uic.edu)  
 312-996-8350

**Pilot Project - Microbiome: Social Correlates of Variation in Intestinal and Oral Microbiome Among Hematopoietic Stem Cell Transplant Patients: A Geographic Exploration in the City of Chicago 2020-2022**

**Hardik Marfatia, PhD**  
 Northeastern Illinois University  
 Principal Investigator  
[h-marfatia@neiu.edu](mailto:h-marfatia@neiu.edu)  
 773-442-5712

**Jonathan Moreira, MD**  
 Northwestern University  
 Principal Investigator  
[jonathan.moreira@northwestern.edu](mailto:jonathan.moreira@northwestern.edu)  
 312-695-6180

**Joel Schwartz, DMD, DMedSc**  
 University of Illinois at Chicago  
 Principal Investigator  
[joschwar@uic.edu](mailto:joschwar@uic.edu)

**Guy Adami, PhD**  
 University of Illinois at Chicago  
 Principal Investigator  
[gadami@uic.edu](mailto:gadami@uic.edu)

**Pilot Project - Addressing Ovarian Cancer Platinum Resistance Disparities: Population Studies and New Therapeutic Approaches for Black Women 2022 - 2023**

**Wenan Qiang, MD, PhD**  
 Northwestern University  
 Principal Investigator  
[W-qiang@northwestern.edu](mailto:W-qiang@northwestern.edu)  
 847-467-7382

**Daniela Matei, MD**  
 Northwestern University  
 Co-Investigator  
[daniela.matei@northwestern.edu](mailto:daniela.matei@northwestern.edu)

**Denana Miodragovic, PhD**  
 Northeastern Illinois University  
 Principal Investigator  
[d-miodragovic@northwestern.edu](mailto:d-miodragovic@northwestern.edu)  
 847-467-7282

**Caryn Peterson, PhD**  
 University of Illinois at Chicago  
 Principal Investigator  
[cpeter1@uic.edu](mailto:cpeter1@uic.edu)  
 312-355-3648

**Kimberly Richardson, MA**  
 Black Cancer Collaborative  
 Community Co-Principal Investigator  
[kimberlyrichardson@blackcancercollab.org](mailto:kimberlyrichardson@blackcancercollab.org)

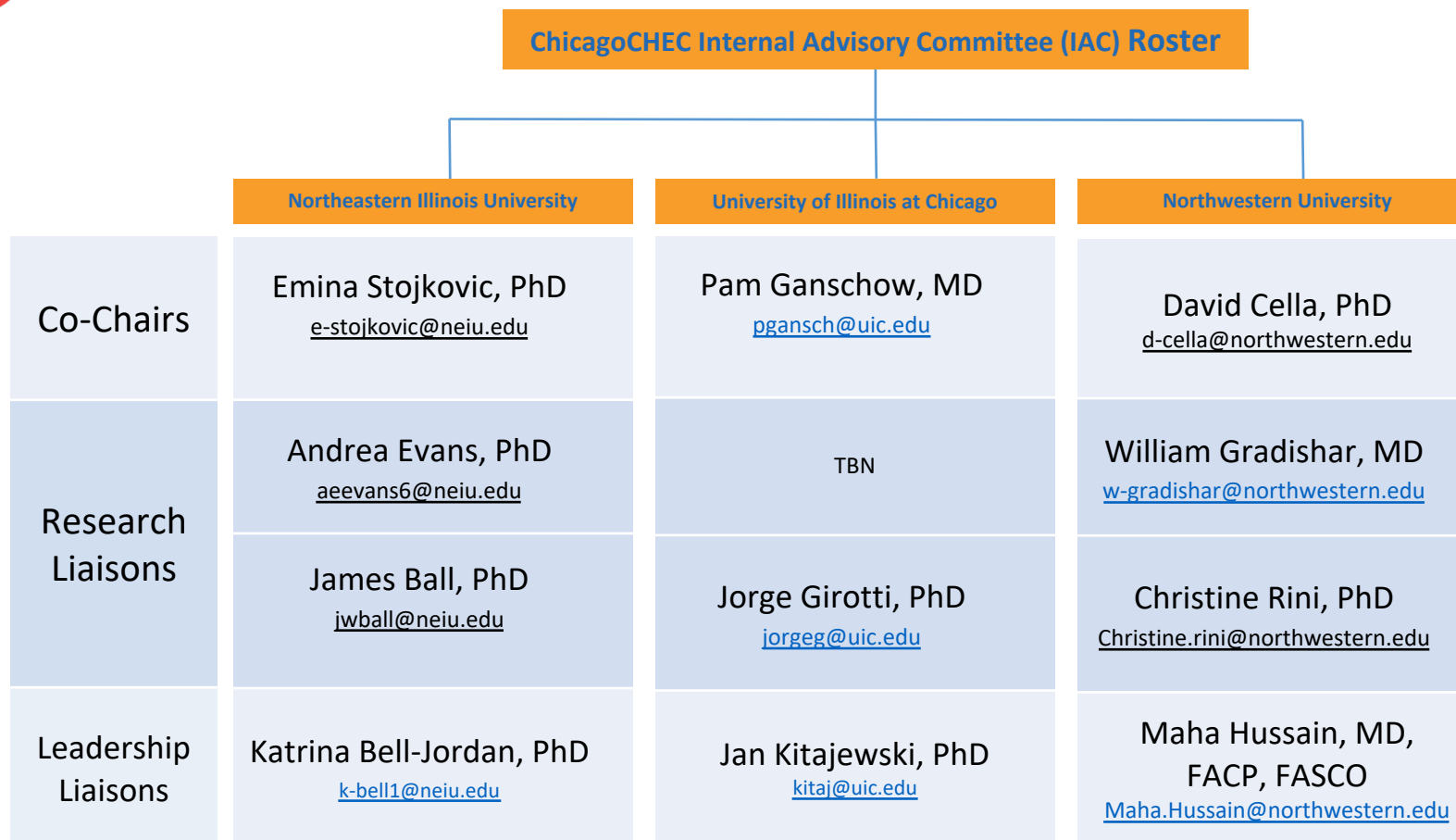

**Co-Chairs.** Each Co-Chair is assigned to either the CEC, P&E or R&E Cores and all three Co-Chairs will be available to advise the Administrative Core, as needed.

**Research Liaisons.** Two IAC members per site will be available for guidance of the grant program. Each individual (termed “Research Liaison”) will be assigned to one pilot project (depending on the number of active projects), will join one touch-base call per year, and will receive quarterly reports that will allow him/her to engage in direct pilot project touch points and better gauge accomplishments.

**Leadership Liaisons.** The third IAC member per site will serve as a “leadership liaison” for ChicagoCHEC. These individuals will be in leadership roles at their respective Universities and will serve as a ChicagoCHEC ambassador with Institutional leadership.

## ChicagoCHEC Community Steering Committee (CSC) Roster

<p><b>Henrietta Barcelo (Former Co-Chair)</b>            Instituto del Progreso Latino &amp; Instituto Health Sciences Academy  <a href="mailto:h.barcelo@idpl.org">h.barcelo@idpl.org</a></p>	<p><b>Joann Glenn (Former Co-Chair)</b>            WOT Foundation  <a href="mailto:doctorjaygee@gmail.com">doctorjaygee@gmail.com</a></p>	<p><b>VACANT</b>            Howard Brown Health Center</p>	<p><b>Dolores Castañeda</b>            Community Activist  <a href="mailto:dolorescastaneda1@gmail.com">dolorescastaneda1@gmail.com</a></p>
<p><b>Patricia Canessa</b>            Northwestern University  <a href="mailto:pcanessam@yahoo.com">pcanessam@yahoo.com</a></p>	<p><b>Candace Henley</b>            Blue Hat Foundation  <a href="mailto:candace@bluehatbowtie.org">candace@bluehatbowtie.org</a></p>	<p><b>Esther Sciammarella, MS</b>            Chicago Hispanic Health Coalition  <a href="mailto:chhc@chicagohispanichealthcoalition.org">chhc@chicagohispanichealthcoalition.org</a></p>	<p><b>Berenice Tow</b>            Chicago Department of Public Health  <a href="mailto:Berenice.tow@cityofchicago.org">Berenice.tow@cityofchicago.org</a></p>
<p><b>Judith Guitelman</b>            ALAS-Wings  <a href="mailto:jguitelman@alas-wings.org">jguitelman@alas-wings.org</a></p>	<p><b>Linda Rae Murray, MD, MPH</b>            Cook County Hospital (Retired)  <a href="mailto:lindarae.murray@gmail.com">lindarae.murray@gmail.com</a></p>	<p><b>Esther Corpuz</b>            Alivio Medical Center  <a href="mailto:ecorpuz@aliviomedicalcenter.org">ecorpuz@aliviomedicalcenter.org</a></p>	<p><b>Araceli Lucio</b>            Resurrection Project  <a href="mailto:alucio@resurrectionproject.org">alucio@resurrectionproject.org</a></p>
<p><b>Mikayla Pittman/Laura Huaracha</b>            American Lung Association in Greater Chicago  <a href="mailto:Mikayla.Pittman@lung.org">Mikayla.Pittman@lung.org</a>  <a href="mailto:Laura.Helpline@lung.org">Laura.Helpline@lung.org</a></p>	<p><b>Rev. Kirsten Peachey, MDiv, MSW, DMin</b>            The Center for Faith and Community Health Transformation  <a href="mailto:kirsten.peachey@advocatehealth.com">kirsten.peachey@advocatehealth.com</a></p>	<p><b>Tom Wilson (Co-Chair)</b>            Community Advocate  <a href="mailto:rebeccatom09@gmail.com">rebeccatom09@gmail.com</a></p>	<p><b>Jose López / Carmen Garcia</b>            Puerto Rican Cultural Center  <a href="mailto:joselopez@prcc-chgo.org">joselopez@prcc-chgo.org</a>  <a href="mailto:carmeng@prcc-chgo.org">carmeng@prcc-chgo.org</a></p>
<p><b>LauraJane Hyde</b>            Gilda's Club Chicago  <a href="mailto:LauraJaneHyde@gildasclubchicago.org">LauraJaneHyde@gildasclubchicago.org</a></p>	<p><b>Fred Rachman, MD</b>            Alliance Chicago Community Health Services  <a href="mailto:frachman@alliancechicago.org">frachman@alliancechicago.org</a></p>	<p><b>Carmen Velasquez</b>            Alivio Medical Center (Retired)  <a href="mailto:velasquezcarmen26@gmail.com">velasquezcarmen26@gmail.com</a></p>	<p><b>Jered Pruitt / Amy Wong</b>            Chinese American Service League (CASL)  <a href="mailto:jered_Pruitt@caslservice.org">jered_Pruitt@caslservice.org</a>  <a href="mailto:Amy_wong@caslservice.org">Amy_wong@caslservice.org</a></p>
<p><b>RoseMarie Rogers</b>            Patient Advocate  <a href="mailto:rosemarie.rogers18@yahoo.com">rosemarie.rogers18@yahoo.com</a></p>	<p><b>Joanna Rudnicka</b>            Amber Coalition, Polish-American Breast Cancer Program  <a href="mailto:jmrudnicka@gmail.com">jmrudnicka@gmail.com</a></p>	<p><b>Maigenete Mengesha (Co-Chair)</b>            Wellness House  <a href="mailto:Mmengesha@wellnesshouse.org">Mmengesha@wellnesshouse.org</a></p>	<p><b>Marcus Murray</b>            Project Brotherhood  <a href="mailto:Mr.murray@projectbrotherhood.net">Mr.murray@projectbrotherhood.net</a></p>

**The Community Steering Committee (CSC)**, composed of key community leaders across various sectors, guides and supports ChicagoCHEC's strategic efforts to foster meaningful partnerships across Chicago communities. The main responsibilities of the CSC are: 1) Serve as a liaison between ChicagoCHEC and Chicago's communities most impacted by cancer, 2) Collaborate closely with ChicagoCHEC in the development and implementation of a community needs assessment, 3) Provide guidance to ChicagoCHEC researchers in the recruitment to enhance the appropriateness of their recruitment processes, data collection procedures, and intervention delivery, 4) Work closely with ChicagoCHEC team to guide the design of our tailored education and outreach activities, and 5) Advise ChicagoCHEC investigators regarding the dissemination of ChicagoCHEC research findings and products.