

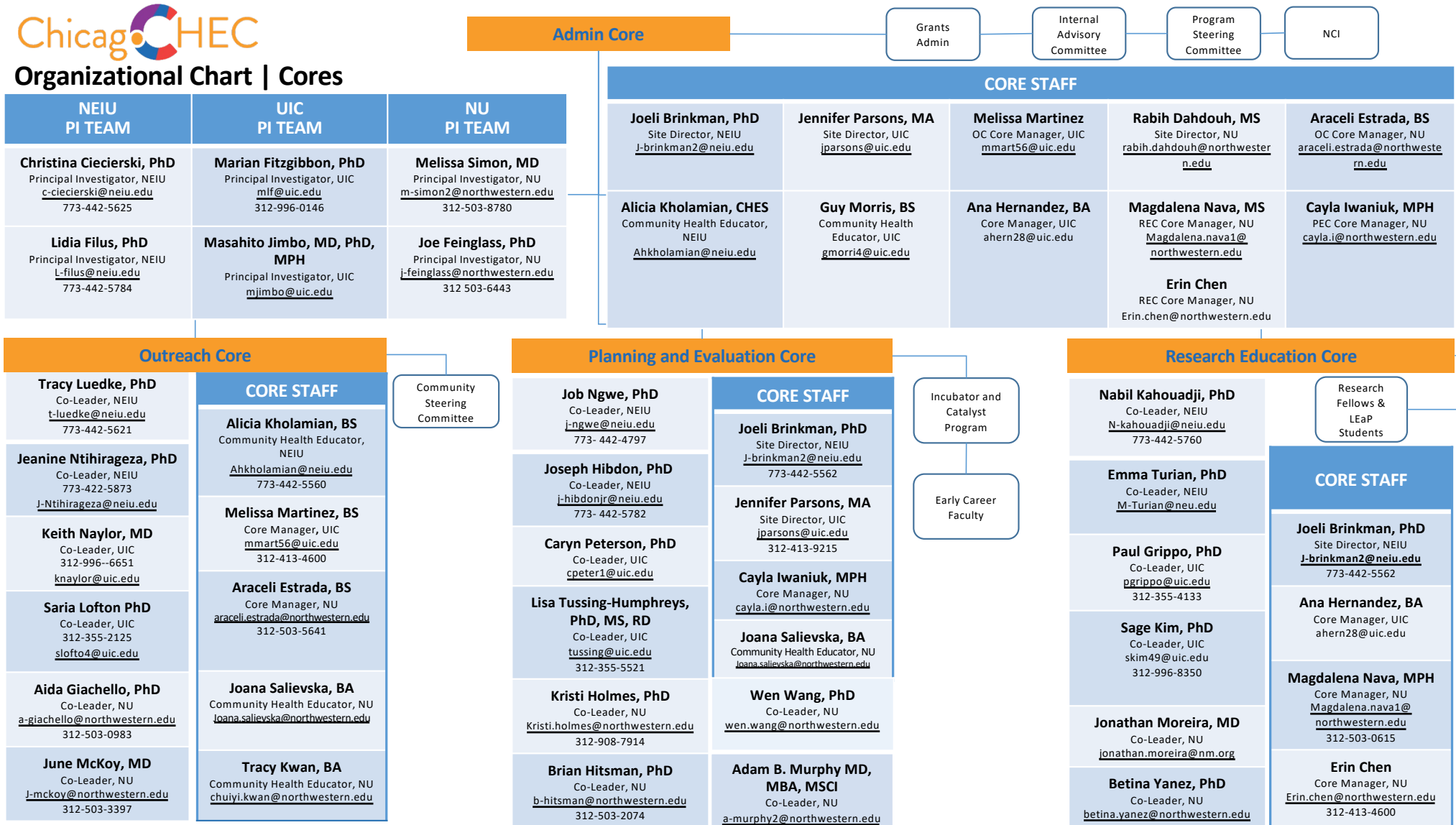

Organizational Chart | Cores



Admin Core

- Grants Admin
- Internal Advisory Committee
- Program Steering Committee
- NCI

CORE STAFF

NEIU PI TEAM	UIC PI TEAM	NU PI TEAM
Christina Ciecierski, PhD Principal Investigator, NEIU c-ciecierski@neiu.edu 773-442-5625	Marian Fitzgibbon, PhD Principal Investigator, UIC mfl@uic.edu 312-996-0146	Melissa Simon, MD Principal Investigator, NU m-simon2@northwestern.edu 312-503-8780
Lidia Filus, PhD Principal Investigator, NEIU L-filus@neiu.edu 773-442-5784	Masahito Jimbo, MD, PhD, MPH Principal Investigator, UIC mjimbo@uic.edu	Joe Feinglass, PhD Principal Investigator, NU j-feinglass@northwestern.edu 312 503-6443

Joeli Brinkman, PhD Site Director, NEIU J-brinkman2@neiu.edu	Jennifer Parsons, MA Site Director, UIC jparsons@uic.edu	Melissa Martinez OC Core Manager, UIC mmart56@uic.edu	Rabih Dahdouh, MS Site Director, NU rabih.dahdouh@northwestern.edu	Araceli Estrada, BS OC Core Manager, NU araceli.estrada@northwestern.edu
Alicia Kholamian, CHES Community Health Educator, NEIU Akhkholamian@neiu.edu	Guy Morris, BS Community Health Educator, UIC gmorri4@uic.edu	Ana Hernandez, BA Core Manager, UIC ahern28@uic.edu	Magdalena Nava, MS REC Core Manager, NU Magdalena.nava1@northwestern.edu Erin Chen REC Core Manager, NU Erin.chen@northwestern.edu	Cayla Iwaniuk, MPH PEC Core Manager, NU cayla.i@northwestern.edu

Outreach Core

Tracy Luedke, PhD Co-Leader, NEIU t-luedke@neiu.edu 773-442-5621
Jeanine Nthirageza, PhD Co-Leader, NEIU 773-422-5873 J-Nthirageza@neiu.edu
Keith Naylor, MD Co-Leader, UIC 312-996--6651 knaylor@uic.edu
Saria Lofton PhD Co-Leader, UIC 312-355-2125 slofto4@uic.edu
Aida Giachello, PhD Co-Leader, NU a-giachello@northwestern.edu 312-503-0983
June McKoy, MD Co-Leader, NU J-mckoy@northwestern.edu 312-503-3397

CORE STAFF
Alicia Kholamian, BS Community Health Educator, NEIU Akhkholamian@neiu.edu 773-442-5560
Melissa Martinez, BS Core Manager, UIC mmart56@uic.edu 312-413-4600
Araceli Estrada, BS Core Manager, NU araceli.estrada@northwestern.edu 312-503-5641
Joana Salievska, BA Community Health Educator, NU Joana.salievska@northwestern.edu
Tracy Kwan, BA Community Health Educator, NU chuiyi.kwan@northwestern.edu

Community Steering Committee

Planning and Evaluation Core

Job Ngwe, PhD Co-Leader, NEIU j-ngwe@neiu.edu 773- 442-4797
Joseph Hibdon, PhD Co-Leader, NEIU j-hibdonjr@neiu.edu 773- 442-5782
Caryn Peterson, PhD Co-Leader, UIC cpeter1@uic.edu
Lisa Tussing-Humphreys, PhD, MS, RD Co-Leader, UIC tussing@uic.edu 312-355-5521
Kristi Holmes, PhD Co-Leader, NU Kristi.holmes@northwestern.edu 312-908-7914
Brian Hitsman, PhD Co-Leader, NU b-hitsman@northwestern.edu 312-503-2074

CORE STAFF
Joeli Brinkman, PhD Site Director, NEIU J-brinkman2@neiu.edu 773-442-5562
Jennifer Parsons, MA Site Director, UIC jparsons@uic.edu 312-413-9215
Cayla Iwaniuk, MPH Core Manager, NU cayla.i@northwestern.edu
Joana Salievska, BA Community Health Educator, NU joana.salievska@northwestern.edu
Wen Wang, PhD Co-Leader, NU wen.wang@northwestern.edu
Adam B. Murphy MD, MBA, MSCI Co-Leader, NU a-murphy2@northwestern.edu

Incubator and Catalyst Program

Early Career Faculty

Research Education Core

Nabil Kahouadji, PhD Co-Leader, NEIU N-kahouadji@neiu.edu 773-442-5760
Emma Turian, PhD Co-Leader, NEIU M-Turian@neiu.edu
Paul Grippo, PhD Co-Leader, UIC pgrippo@uic.edu 312-355-4133
Sage Kim, PhD Co-Leader, UIC skim49@uic.edu 312-996-8350
Jonathan Moreira, MD Co-Leader, NU jonathan.moreira@nm.org
Betina Yanez, PhD Co-Leader, NU betina.yanez@northwestern.edu

Research Fellows & LEaP Students

CORE STAFF
Joeli Brinkman, PhD Site Director, NEIU J-brinkman2@neiu.edu 773-442-5562
Ana Hernandez, BA Core Manager, UIC ahern28@uic.edu
Magdalena Nava, MPH Core Manager, NU Magdalena.nava1@northwestern.edu 312-503-0615
Erin Chen Core Manager, NU Erin.chen@northwestern.edu 312-413-4600



Organizational Chart | Epidemiology and Biostatistics (Epi Bio) Shared Resource Core

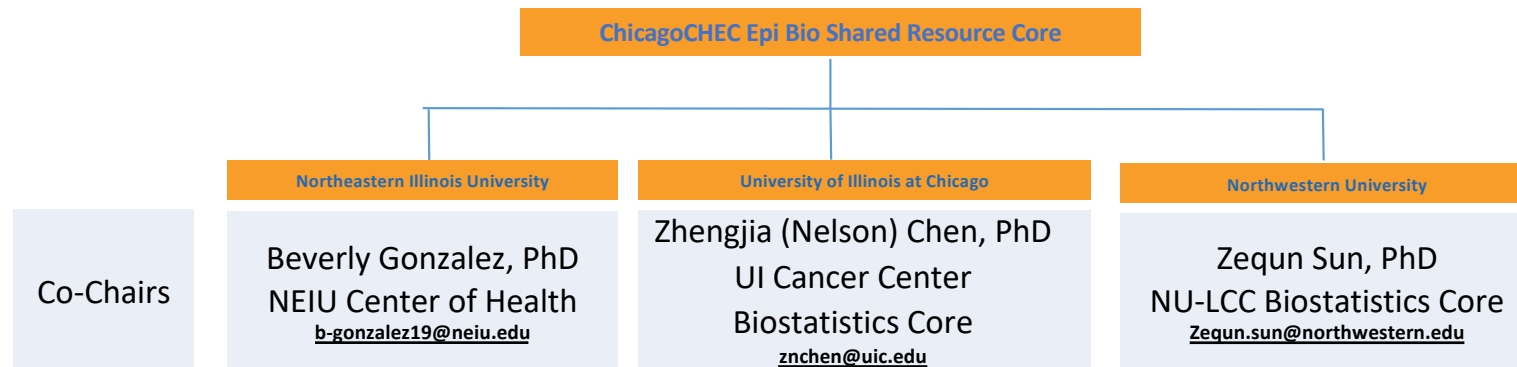

Our efforts to expand and integrate institutional resources to support scientific collaboration is exemplified in our plans over the next 5 years to build capacity toward an **Epidemiology and Biostatistics (Epi Bio) Shared Resource Core** that combines the strengths and resources of the NU-LCC Survey Methodology Core, the NU-LCC Biostatistics Core, the UI Cancer Center Biostatistics Core, the NEIU Mathematics Department, and the NEIU Center of Health. Masha Kocherginsky will be the core co-lead from NU, Zhengjia (Nelson) Chen will be the core co-lead from UIC and Beverly Gonzalez will be the core co-lead from NEIU.

Incubator and Catalyst Program

Full Project 1 - WeCanManage: An mHealth self-management tool to empower survivors with disabilities due to long-term effects of cancer and its treatment. 2020- 2023

Rachel Adler, PhD
 Northeastern Illinois University
 Principal Investigator
R-adler@neiu.edu
 773-442-5579

Susan Magasi, PhD
 University of Illinois at Chicago
 Principal Investigator
smagas1@uic.edu
 312-996-4603

David E. Victorson, PhD
 Northwestern University
 Principal Investigator
d-victorson@northwestern.edu
 847-467-3060

Full Project 2 - SHARED: Supporting High Risk African American Men in Research, Engagement & Decision Making 2020-2023

Josef Ben Levi, Ed.D.
 Northeastern Illinois University
 Principal Investigator
J-BenLevi@neiu.edu/napata99@gmail.com
 773-442-5712

Rohan D. Jeremiah, PhD, MPH
 University of Illinois at Chicago
 Principal Investigator
rjerem@uic.edu

David O’Dell, MD
 Northwestern University
 Principal Investigator
dodell@nm.org
 312-695-3800

Phoenix Alicia Matthews, PhD
 University of Illinois at Chicago
 Principal Investigator
aliciak@uic.edu
 312-996-7885

Li Liu, PhD
 University of Illinois Chicago
 Principal Investigator
liliu@uic.edu
 (312) 996-0399

Sage Kim, PhD
 University of Illinois at Chicago
 Principal Investigator
skim49@uic.edu
 312-996-8350

Pilot Project - Microbiome: Social Correlates of Variation in Intestinal and Oral Microbiome Among Hematopoietic Stem Cell Transplant Patients: A Geographic Exploration in the City of Chicago 2020-2022

Hardik Marfatia, PhD
 Northeastern Illinois University
 Principal Investigator
h-marfatia@neiu.edu
 773-442-5712

Jonathan Moreira, MD
 Northwestern University
 Principal Investigator
jonathan.moreira@northwestern.edu
 312-695-6180

Joel Schwartz, DMD, DMedSc
 University of Illinois at Chicago
 Principal Investigator
joschwar@uic.edu

Guy Adami, PhD
 University of Illinois at Chicago
 Principal Investigator
gadami@uic.edu

Pilot Project - Addressing Ovarian Cancer Platinum Resistance Disparities: Population Studies and New Therapeutic Approaches for Black Women 2022 - 2023

Wenan Qiang, MD, PhD
 Northwestern University
 Principal Investigator
W-qiang@northwestern.edu
 847-467-7382

Daniela Matei, MD
 Northwestern University
 Co-Investigator
daniela.matei@northwestern.edu

Denana Miodragovic, PhD
 Northeastern Illinois University
 Principal Investigator
d-miodragovic@northwestern.edu
 847-467-7282

Caryn Peterson, PhD
 University of Illinois at Chicago
 Principal Investigator
cpeter1@uic.edu
 312-355-3648

Kimberly Richardson, MA
 Black Cancer Collaborative
 Community Co-Principal Investigator
kimberlyrichardson@blackcancercollab.org



Organizational Chart | IAC Roster

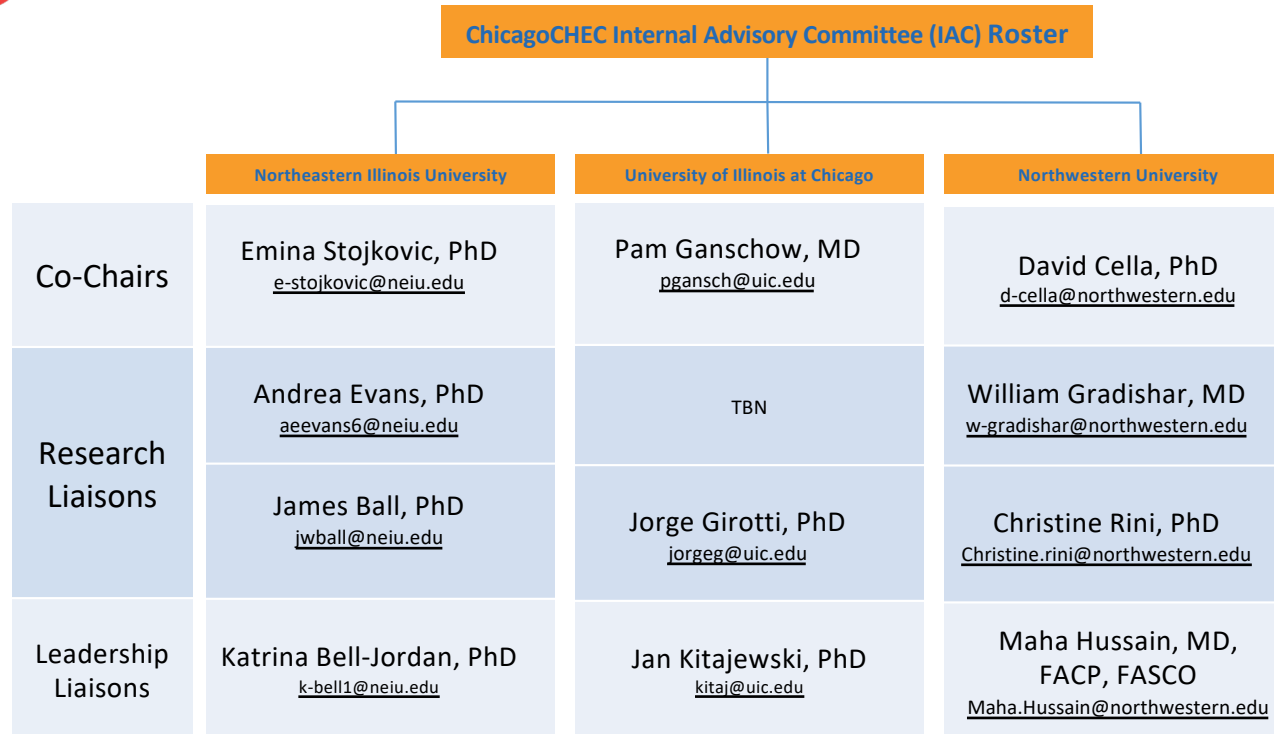

Co-Chairs. Each Co-Chair is assigned to either the CEC, P&E or R&E Cores and all three Co-Chairs will be available to advise the Administrative Core, as needed.

Research Liaisons. Two IAC members per site will be available for guidance of the grant program. Each individual (termed “Research Liaison”) will be assigned to one pilot project (depending on the number of active projects), will join one touch-base call per year, and will receive quarterly reports that will allow him/her to engage in direct pilot project touch points and better gauge accomplishments.

Leadership Liaisons. The third IAC member per site will serve as a “leadership liaison” for ChicagoCHEC. These individuals will be in leadership roles at their respective Universities and will serve as a ChicagoCHEC ambassador with Institutional leadership.



Organizational Chart | CSC Roster

ChicagoCHEC Community Steering Committee (CSC) Roster

Henrietta Barcelo (Former Co-Chair) Instituto del Progreso Latino & Instituto Health Sciences Academy h.barcelo@idpl.org	Joann Glenn (Former Co-Chair) WOT Foundation doctorjaygee@gmail.com	VACANT Howard Brown Health Center	Dolores Castañeda Community Activist dolorescastaneda1@gmail.com
Patricia Canessa Northwestern University pcanessam@yahoo.com	Candace Henley Blue Hat Foundation candace@bluehatbowtie.org	Esther Sciammarella, MS Chicago Hispanic Health Coalition chhc@chicagohispanichealthcoalition.org	Berenice Tow Chicago Department of Public Health Berenice.tow@cityofchicago.org
Judith Guitelman ALAS-Wings jgutelman@alas-wings.org	Linda Rae Murray, MD, MPH Cook County Hospital (Retired) lindarae.murray@gmail.com	Esther Corpuz Alivio Medical Center ecorpuz@aliviomedicalcenter.org	Araceli Lucio Resurrection Project alucio@resurrectionproject.org
Mikayla Pittman/Laura Huaracha American Lung Association in Greater Chicago Mikayla.Pittman@lung.org Laura.Helpline@lung.org	Rev. Kirsten Peachey, MDiv, MSW, DMin The Center for Faith and Community Health Transformation kirsten.peachey@advocatehealth.com	Tom Wilson (Co-Chair) Community Advocate rebeccatom09@gmail.com	Jose López / Carmen Garcia Puerto Rican Cultural Center joselopez@prcc-chgo.org carmeng@prcc-chgo.org
LauraJane Hyde Gilda's Club Chicago LauraJaneHyde@gildasclubchicago.org	Fred Rachman, MD Alliance Chicago Community Health Services frachman@alliancechicago.org	Carmen Velasquez Alivio Medical Center (Retired) velasquezcarmen26@gmail.com	Jered Pruitt / Amy Wong Chinese American Service League (CASL) jered_Pruitt@caslservice.org Amy_wong@caslservice.org
RoseMarie Rogers Patient Advocate rosemarie.rogers18@yahoo.com	Joanna Rudnicka Amber Coalition, Polish-American Breast Cancer Program jmrudnicka@gmail.com	Maigenete Mengesha (Co-Chair) Wellness House Mmengesha@wellnesshouse.org	Marcus Murray Project Brotherhood Mr.murray@projectbrotherhood.net

The Community Steering Committee (CSC), composed of key community leaders across various sectors, guides and supports ChicagoCHEC's strategic efforts to foster meaningful partnerships across Chicago communities. The main responsibilities of the CSC are: 1) Serve as a liaison between ChicagoCHEC and Chicago's communities most impacted by cancer, 2) Collaborate closely with ChicagoCHEC in the development and implementation of a community needs assessment, 3) Provide guidance to ChicagoCHEC researchers in the recruitment to enhance the appropriateness of their recruitment processes, data collection procedures, and intervention delivery, 4) Work closely with ChicagoCHEC team to guide the design of our tailored education and outreach activities, and 5) Advise ChicagoCHEC investigators regarding the dissemination of ChicagoCHEC research findings and products.